

# I Got You

Thompson Square

Rich Redmond

**Intro**

3

(Loose Hat)

**V1**

(Tight Hat)

**Pre1**

**C1** (Loose Hat)

(Ride Cym)

**V2** (Tight Hat)

**C2** (Loose Hat)

**Bridge**

(Ride Cym)

(Tight Hat)

**C3**

(Loose Hat)

(Ride Cym)

# Are You Gonna Kiss Me Or Not

Thompson Square

Rich Redmond

**Intro** **V1** (Tight Hat)

**C1** (Loose Hat)

**TA1** (Loose Hat)

**V2** (Tight Hat)

**C2** (Loose Hat)

TA2

(Loose Hat)

Bridge

(Ride Cym)

C3

(Ride Cym)

Outro

(Loose Hat)

# Glass

Thompson Square

Rich Redmond

**Intro**      **V1**      (Ride Cym)      **C1**      (Ride Cym)

4      8

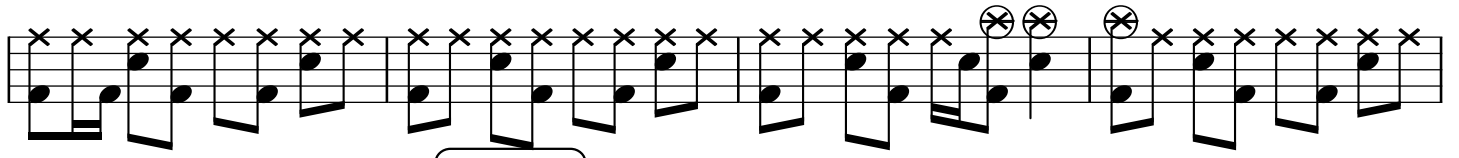
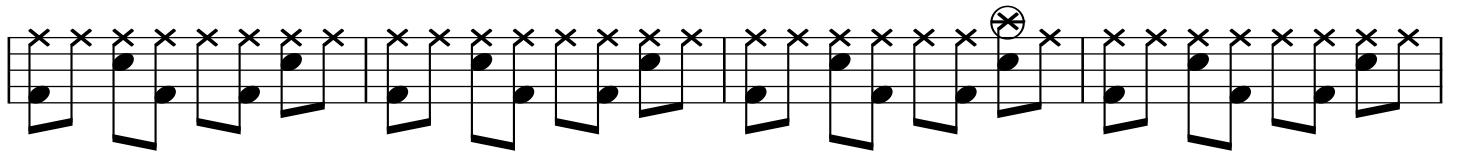

**Bridge**

(Loose Hat)

**V3**

(Ride Cym)

**C3**

(Ride Cym)

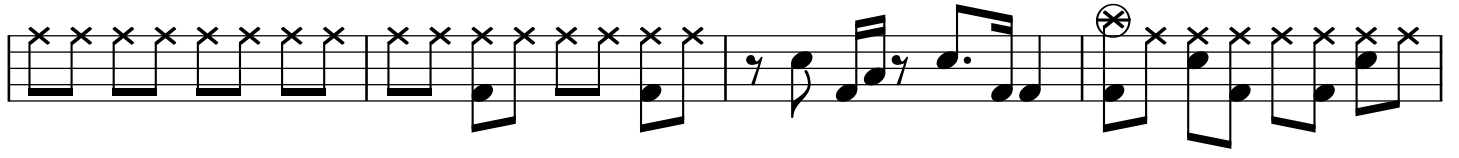

**Outro**

(Ride Cym)

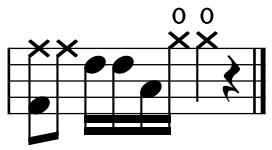
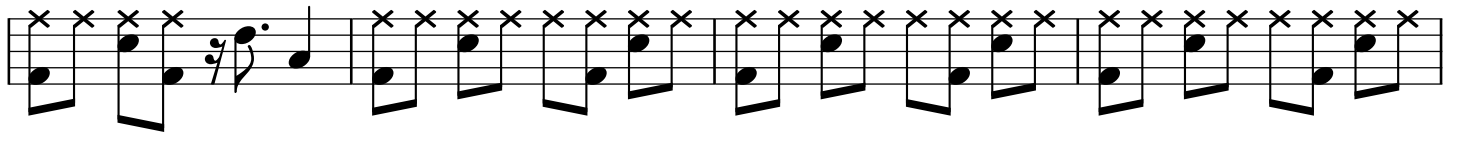

# My Kinda Crazy

Thompson Square

Rich Redmond

## Intro

2 (Ride Cym)

## V1

(Tight Hat)

## Pre1

## C1

(Loose Hat)

## TA1

(Ride Cym)

## V2

(Tight Hat)

## Pre2

**C3**

(Loose Hat)

(Ride Cym)

**Bridge**

(Halftime Feel)

(Ride Cym)

(Tight Hat)

**C4**

(Ride Cym)

**Outro**

(Ride Cym)

# As Bad As It Gets

Thompson Square

Rich Redmond

**Intro** 5 (Tight Hat)

**V1** (Tight Hat)

**Pre1**

**C1** (Loose Hat)

(Ride Cym)

**TA1** (Tight Hat)

**V2** (Tight Hat)

**Pre2** (Tight Hat)

**C2** (Loose Hat)

(Ride Cym) Solo (Ride Cym)

Bridge

(Loose Hat)

C3

(Loose Hat)

(Ride Cym)

Outro

(Loose Hat)

# Who Loves Who More

Thompson Square

Rich Redmond

2 (Tight Hat)

V1 (Tight Hat)

o o >> >> (Tight Hat)

C1 (Loose Hat)

TA1 (Ride Cym)

V2 (Tight Hat)

o o o o >> >>

C2 (Loose Hat)

**Bridge** (Ride Cym)

**Solo** (Ride Cym)

**C3** (Loose Hat)

**Outro** (Loose Hat)

6

# Getaway Car

Thompson Square

Rich Redmond

## Intro

(Tight Hat)

## V1

(Loose Hat)

## V2

(Tight Hat)

## C1

(Loose Hat)

## TA1

(Tight Hat)

## V3

(Tight Hat)

## V4

**C2**  
(Loose Hat)

**Solo**  
(Ride Cym)

**C3**  
(Loose Hat)

**Outro**  
(Tight Hat)

# Let's Fight

Thompson Square

Rich Redmond

**Intro** (Loose Hat)

**V1** (Tight Hat)

**Pre1** (Tight Hat)

**C1** (Loose Hat)

**TA1**

**V2** (Loose Hat) (Tight Hat)

**C2** (Floor Tom) (Loose Hat)

**Bridge**

(Floor Tom)

**C3**

(Loose Hat)

**Outro**

(Loose Hat)

# All The Way

Thompson Square

Rich Redmond

**Intro** 4 (Tight Hat)

**V1** (Tight Hat)

**C1** (Loose Hat)

**TA1** (Tight Hat)

**V2** (Tight Hat)

**C2** (Loose Hat)

Continuation of the musical notation for C2 (Loose Hat). The first staff continues the eighth-note sequence. The second staff shows a change in the pattern, with a circled 'x' above the 10th note.

**TA2** (Ride Cym)

**V3** (Tight Hat)

**C3** (Loose Hat)

Continuation of the musical notation for C3 (Loose Hat). The notation consists of eighth notes with accents and 'x' marks above them.

**TA3** (Ride Cym)

**Outro** (Tight Hat)

Continuation of the musical notation for the Outro (Tight Hat). The notation consists of eighth notes with accents and 'x' marks above them. A circled 'x' is above the 10th note.

# I Don't Want To Miss You

Thompson Square

Rich Redmond

4 (Loose Hat)

V1 (Tight Hat)

(Tight Hat)

(Tight Hat)

C1 (Ride Cym)

TA1 V2 (Tight Hat)

(Tight Hat)

C2 (Ride Cym)

Solo (Ride Cym)

Bridge (Loose Hat)

C3 (Ride Cym)

Outro (Ride Cym)

# If It Takes All Night

Thompson Square

Rich Redmond

(With Swing)

**Intro**

3

Ride Cym)

**V1** (Tight Hat)  
(Rim)

**Pre 1**

**C1** (Ride Cym)

**TA1** (Loose Hat)

**V2** (Tight Hat)

**Pre2**

(Loose Hat)

**C2**

(Ride Cym)

**Solo**

(Ride Cym)

**Pre3**

(Loose Hat)

**C3**

(Tight Hat)

**C4**

(Ride Cym)

(Loose Hat)

**Outro**

(No Swing)

(Loose Hat)

(No Swing)

# One Of Those Days

Thompson Square

Rich Redmond

(Ride Cym)

**Bridge**

**C3**

(Loose Hat)

**Outro**

(Ride Cym)

Rit.....