

# RICH REDMOND

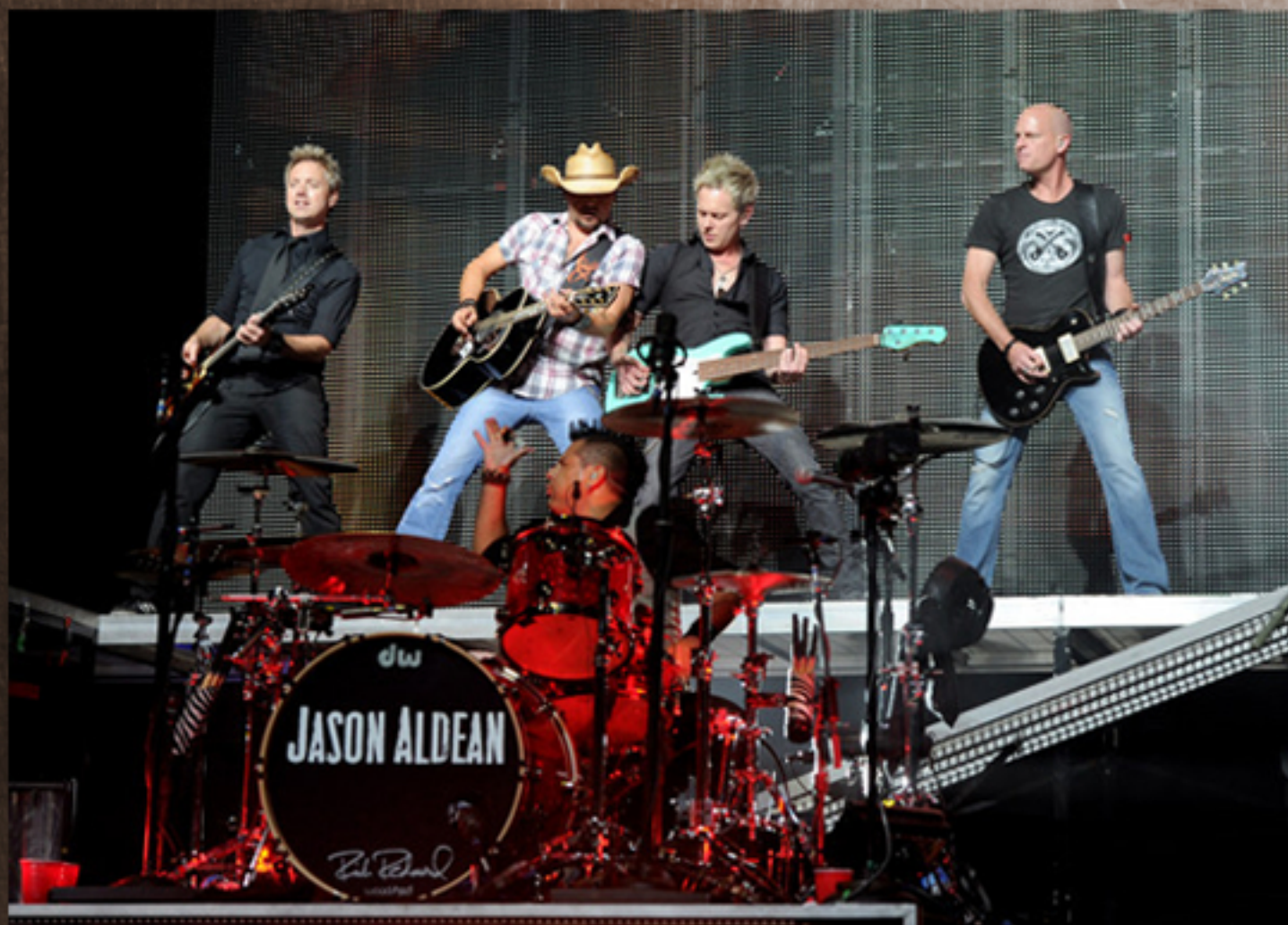

## THE HITS

# Legend

**Intro** = Beginning of song

**V** = Verse

**Pre** = Pre Chorus

**C** = Chorus

**TA** = Turn Around

**Bridge** = Bridge of song

**Solo** = Guitar Solo

**Outro** = End of song

Transcribed by  
Phill Kirby  
myspace.com/phillkirby

# Hicktown

Jason Aldean

Rich Redmond

# Why

Jason Aldean

Rich Redmond

**Intro** (Ride Cym)

**V1** **C1** (Ride Cym)

**T1** (Ride Cym) **V2** (Tight Hats)

**C2** (Ride Cym)

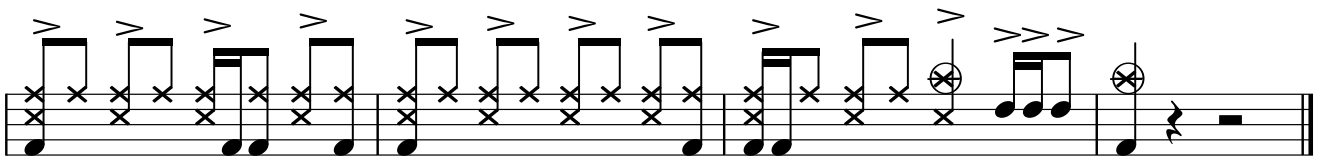
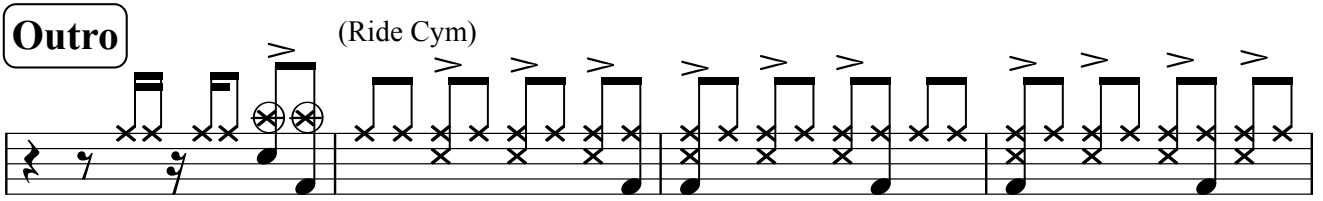
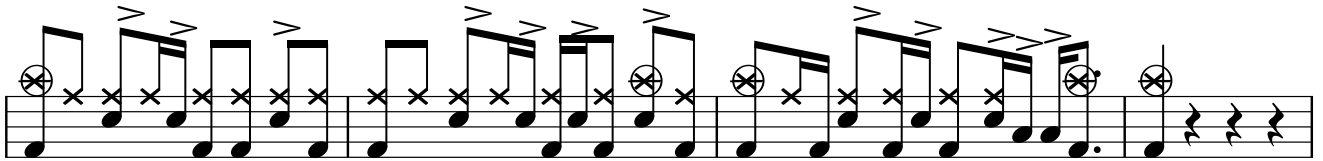
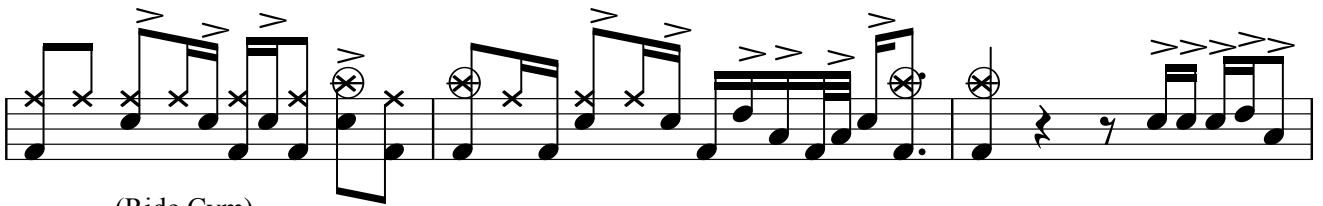
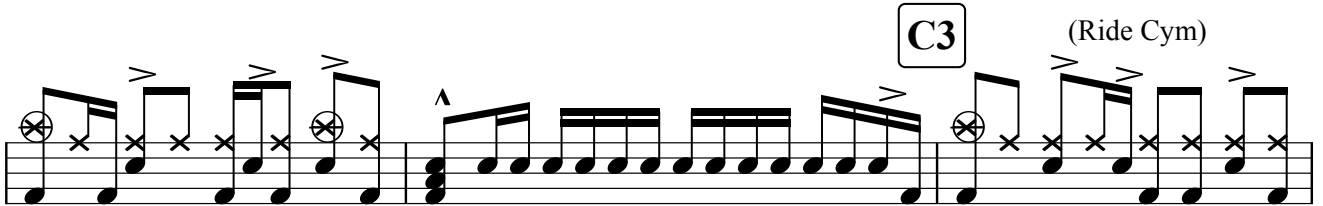
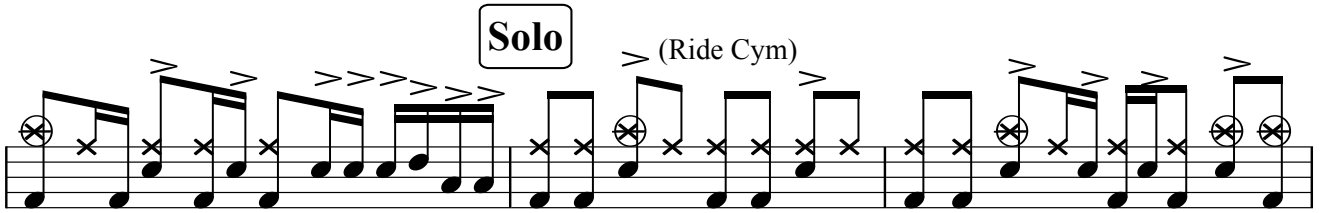
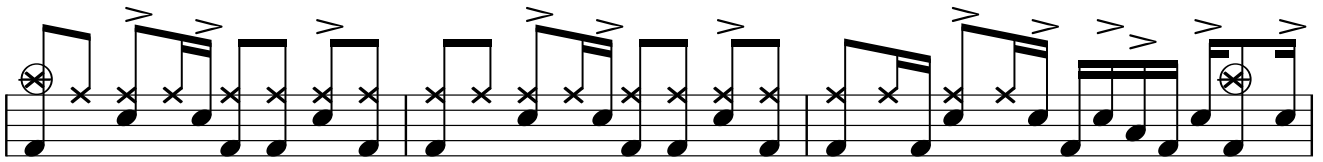
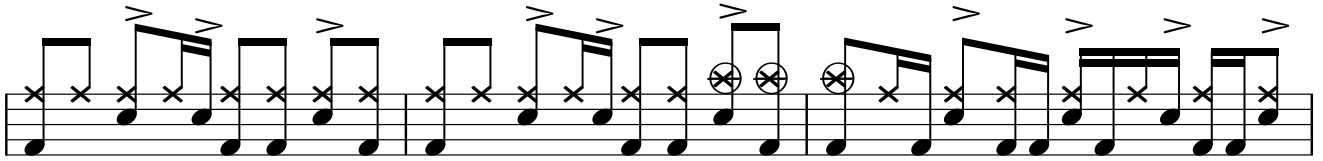

# Amarillo Sky

Jason Aldean

Rich Redmond

Intro

V1

Intro and V1 drum notation. The Intro consists of two measures of a steady eighth-note pattern. V1 is a 16-measure section of a steady eighth-note pattern. Two circled 'X' marks are placed above the first and eighth measures of the V1 section.

(Tight Hats)

C1 (Loose Hats)

Continuation of the 'C1 (Loose Hats)' section drum notation. It features a steady eighth-note pattern with a snare drum on the second and fourth beats of each measure. The notation includes accents (>) and circled 'X' marks above the eighth notes of the eighth, tenth, and twelfth measures.

T1 (Ride Cym)

V2 (Tight Hats)

Continuation of the 'V2 (Tight Hats)' section drum notation. It features a steady eighth-note pattern with a snare drum on the second and fourth beats of each measure. The notation includes accents (>) and a fermata over the eighth note of the eighth measure.

(Loose Hats)

**C2** (Loose Hats)

**Solo** (Ride Cym)

The Solo (Ride Cym) section consists of a single staff of music. It features a consistent eighth-note pattern with accents (>) and circled 'X' marks on the first, third, fifth, and seventh measures. The notes are mostly on the middle lines of the staff.

**Bridge** (Tight Hats)

**C3** (Loose Hats)

The Bridge (Tight Hats) section begins with a staff of music featuring a rhythmic pattern of eighth notes with accents (>) and circled 'X' marks. The notes are primarily on the middle lines of the staff.

**Outro** (Ride Cym)

The Outro (Ride Cym) section consists of a single staff of music. It features a consistent eighth-note pattern with accents (>) and circled 'X' marks on the first, third, fifth, and seventh measures. The notes are mostly on the middle lines of the staff.

Transcribed by  
Phill Kirby  
myspace.com/phillkirby

# Johnny Cash

Jason Aldean

Rich Redmond

- V**: Vibrato
- P**: Plectrum
- C**: Chord
- T**: Tremolo
- S**: Slide
- O**: Octave

The score begins with a series of chords and single notes, followed by a section with heavy vibrato and plectrum work. It continues with complex rhythmic patterns and techniques like tremolo, slide, and octave, ending with a final melodic flourish.

Transcribed by  
Phill Kirby  
myspace.com/phillkirby

# Relentless

Jason Aldean

Rich Redmond

# Laugh Until We Cried

Jason Aldean

Rich Redmond

(Tight Hats) (Ride Cym) V1 (Tight Hats)

(Ride Cym) (Tight Hats)

C1 (Ride Cym) T1

V2 (Tight Hats)

C2 (Ride Cym)

Solo (Ride Cym)

**Bridge** (Loose Hats)

**V3** (Tight Hats)

**C3** (Tight Hats) (Ride Cym)

**Outro** (Tight Hats)

# She's Country

Jason Aldean

Rich Redmond

2010

# Big Green Tractor

Jason Aldean

With Swing

Rich Redmond

**C2**

(Ride Cym)

**Bridge**

(Ride Cym)

One staff of musical notation for the Bridge section, containing 12 measures with various rhythmic patterns and accents.

**Solo**

(Ride Cym)

One staff of musical notation for the Solo section, containing 12 measures with various rhythmic patterns and accents.

**C3**

(Ride Cym)

One staff of musical notation for section C3, containing 12 measures with various rhythmic patterns and accents.

One staff of musical notation for the first part of the Outro section, containing 12 measures with various rhythmic patterns and accents.

**Outro**

(Ride Cym)

One staff of musical notation for the second part of the Outro section, containing 12 measures with various rhythmic patterns and accents.

One staff of musical notation for the final part of the Outro section, containing 12 measures with various rhythmic patterns and accents.

# The Truth

Jason Aldean

Rich Redmond

**Intro** (Hats) (Ride Cym)

**V1** (Tight Hats)

(Tight Hats)

**C1** (Loose Hats)

**V2** (Tight Hats)

**C2**

(Loose Hats)

**Bridge**

(Loose Hats)

**Solo**

(Ride Cym)

**C3**

(Loose Hats)

**Outro**

(Ride Cym)

# Crazy Town

Jason Aldean

Rich Redmond

## Intro

(Loose Hats)

V1 (Tight Hats)

(Loose Hats)

C1 (Loose Hats)

(Loose Hats)

T1 (Loose Hats)

V2 (Tight Hats)

(Loose Hats)

**C2** (Ride Cym)

**Solo** (Ride Cym)

**Bridge** (Loose Hats)

**Break** (Tight Hats)

**C3** (Loose Hats)

**Outro** (Wash) (Ride Cym)

# My Kinda Party

Jason Aldean

Rich Redmond

Solo

(Ride Cym)

C3

(Loose Hat)

Breakdown

(Toms!)

Solo

(Ride Cym)

Radio Fade

Solo

Extinded Jam

# Don't You Wanna Stay

Jason Aldean/Kelly Clarkson

Rich Redmond

**Intro**

4 6

**C1** (Ride Cym)

**TA** (Loose Hat)

**V2** (Tight Hat)

**C2** (Ride Cym)

**Bridge** (Ride Cym)

C3 (Ride Cym)

Outro

(Ride Cym)

(Loose Hat)

9

# Dirt Road Anthem

Jason Aldean

Rich Redmond

**Intro** (Tight Hat)

**C1** (Tight Hat)

**V1** (Tight Hat)

**C2** (Loose Hat)

**V2** (Tight Hat)

**C3** (Loose Hat)

**Solo** (Ride Cym)

**C4** (Loose Hat)

(Ride Cym)

**Outro** (Ride Cym)

# Tattoos On this Town

Jason Aldean

Rich Redmond

**Intro** (Loose Hat)

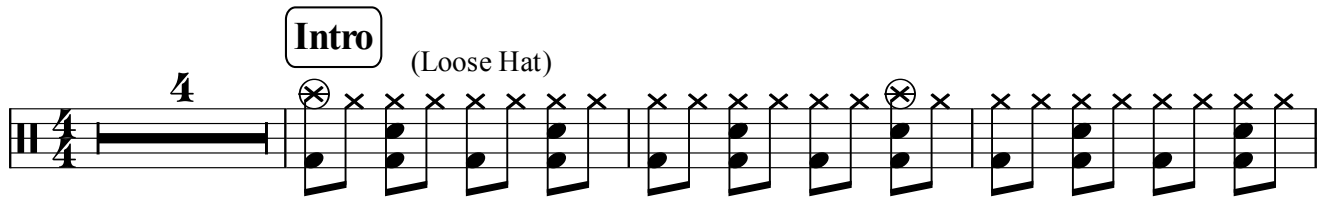

**V1** (Tight Hat)

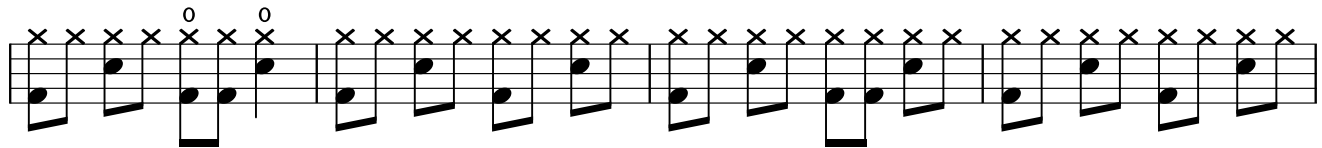
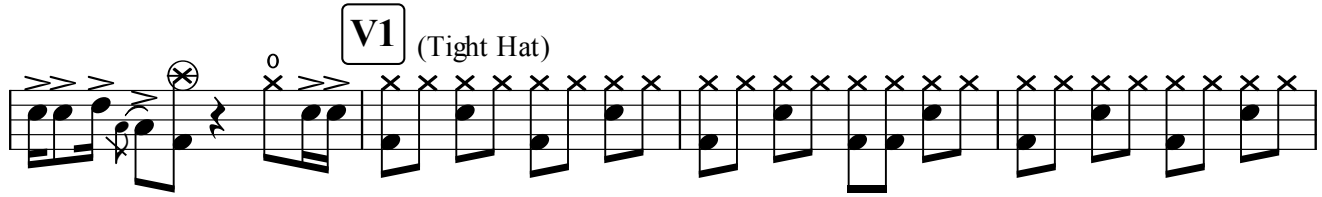

(Loose Hat) **C1** (Ride Cym)

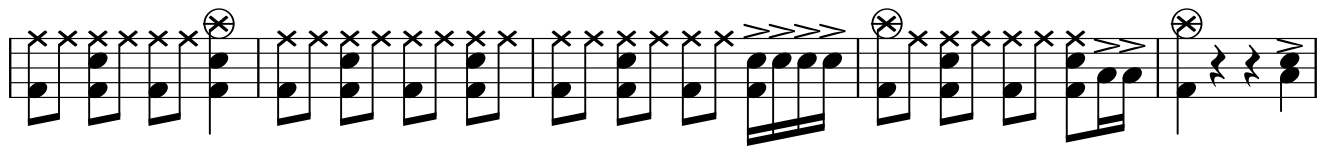
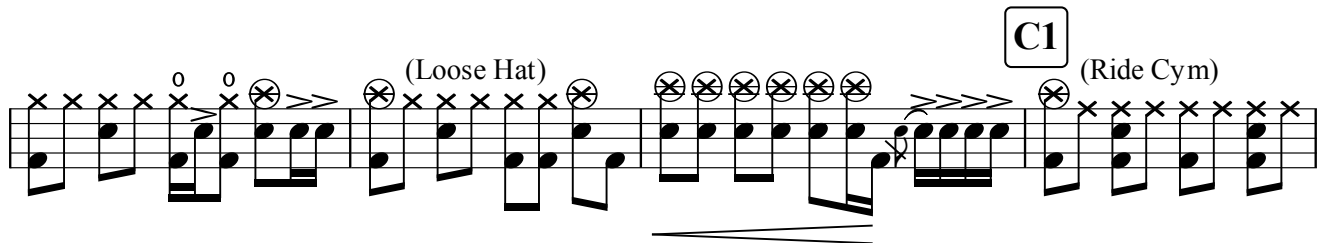

**TA** (Ride Cym)

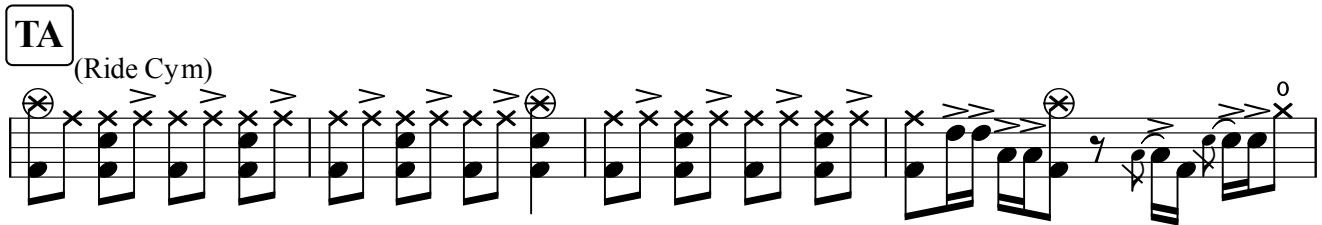

**V2** (Tight Hat)

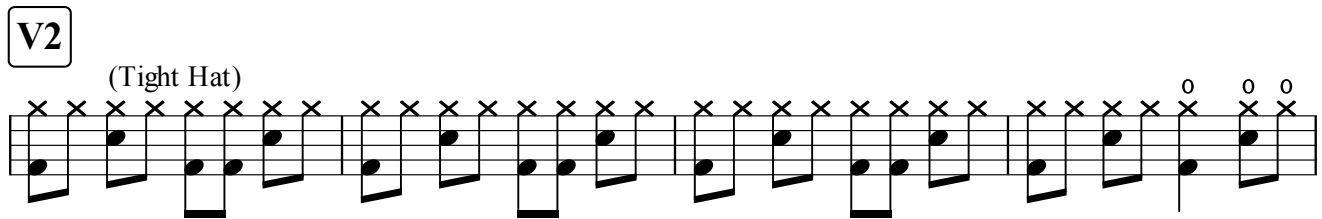

**C2**

(Loose Hat) (Ride Cym)

**C3 Breakdown**

(Ride Cym)

**Outro**

(Ride Cym)

# Fly Over States

Jason Aldean

Rich Redmond

## Intro

(Loose Hat)

## V1

(Tight Hat)

## C1

(Ride Cym)

## V2

(Tight Hat)

## C2

(Ride Cym)

**Solo**

(Ride Cym)

**C3**

(Ride Cym)

**Outro**

(Ride Cym)

(Chop Wood!)

